Principal's Message

Lisa Ginn

Dear EDUPRIZE Parents,

National Teacher Appreciation Week is right around the corner and we are excited to celebrate our teachers and support staff here at EDUPRIZE! The exact dates are May 8-12 with May 9 being Teacher Appreciation Day. This is the time of year when we get to spoil our teachers and let them know how appreciated they are. We include all staff in our week of appreciation which includes our aides, nurses, front desk, maintenance, curriculum, paraprofessionals, therapists, administrator support, and IT staff. Each person on campus has a distinct role that allows our students and families to receive the best care and education. I hope that you can share your appreciation with these valuable members of our EDUPRIZE family. A note, a gift card, or a small token of appreciation goes a long way. Multiple websites offer creative ideas, too. The PTN has planned a week of fun and special treats for the staff, so if you'd like to help them, please email them at PTN@eduprizeschools.net.
Thanks for taking the time to say thank you!

Lisa Ginn

QUICK REFERENCES

Calendar Items

MAY

6th: Prom

12th: Breakfast of Champions
at 7AM

15th-17th: 7th & 8th Grade Book Fair
B3 Gym from 10AM-4PM

16th: Eagle Expo
with Live Mariachi Music

25th: 8th Grade Promotion
B4 at 8:00AM - Doors open at 7:15AM
****Tickets ARE limited, so watch for more details soon.**

25th: Senior Walk
Eduprize Campus at 10:30AM

25th 12th Grade Commencement
B4 at 6:00PM - Doors open at 5:00PM
****NO limit on tickets this year**

Helpful Links

- Gilbert's Parents Resource Page
- 7th-12th School Calendar
- 7th-12th Events Calendar
- Friday A/B Schedule
- 7th-8th Bell Schedule
- 9th-12th Bell Schedule
- Website
- Facebook
- PTN Website
- PTN Facebook

Donations Needed

Our high school art students are ready to do a unique project and need spice cans! If you have some expired spices or empty spice cans in your spice cupboard you can donate them to us. They can be little or big cans of spices, no glass. Please consider donating any spice cans for this fun project.

All donations can be dropped off at building 3 front desk.

7th Grade Honors Testing

Hey 6th grade parents:

Did you miss the first round of honors testing? Is your child excited about taking on a challenge in 7th grade? Contact Ms. Cameron to take the honors exam!

Nicole.Cameron@eduprizeschools.net

STUDENT SERVICES

Happy Friday!

We are officially heading into the last month of the 2023 school year! The last day of school for Seniors is Friday, May 21st and the last of school for all other students will be Thursday May 25th.

Now is the time to encourage your students to stay the course! Finals testing will be held the last week of school for 7th-11th grades. We are so close to the finish line!

8th Grade Promotion will be held Thursday May 25th at 8am in the B4 Lobby. Breakfast is graciously being organized and provided by one of our 8th g

8th grade promotion and Senior graduation will be held Thursday, May 25th at 6pm in the Building 4 Gymnasium, Tickets are not required to attend.

Our final Eagle Expo will be held Tuesday 16th at 5:00pm. There will be food trucks, live performances from Mariachi, choir, band, theater, and dance.

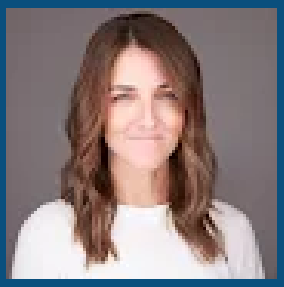

Devan Hunt
Academic/Guidance Counselor

Upcoming Dates
Junior-Senior Prom: May 6th
8th Grade Promotion: Thursday May 25th B4 Gym 8am
2023 Graduation: Thursday May 25th - B4 Gym 6pm

IB Testing- May

English A - Paper One	Wednesday, May 3rd	12:00-2:15
English A - Paper Two	Thursday, May 4th	1:00-2:45
Math Analysis- Paper One	Monday, May 8th	1:00-2:30
Math Analysis- Paper Two	Tuesday, May 9th	12:00-1:30
History- Paper One	Wednesday, May 10th	12:00-1:00
History- Paper Two	Wednesday, May 10th	1:15-2:45
History- Paper Three	Thursday, May 11th	8:30-11:00
Biology- Paper One (MCQ)	Wednesday, May 17th	12:00-1:00
Biology- Paper Three	Wednesday, May 17th	1:15-2:30
Biology- Paper Two	Thursday, May 18th	8:30-10:45

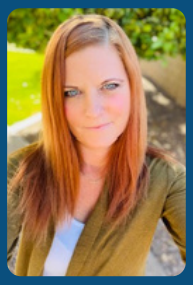

Amy Smith
IB Director

IB Test Schedule: The May 2023 exams are quickly approaching, be sure to check the schedule for testing times and dates.

- English A Paper 1–Wednesday, May 3rd from 12:00-2:15
- English A Paper 2–Thursday, May 4th from 1:00-2:45
- Math Analysis and Approaches Paper 1–Monday, May 8th from 1:00-2:30
- Math Analysis and Approaches Paper 2–Tuesday, May 9th from 12:00-1:30
- History Papers 1 and 2–Wednesday, May 10th from 12:00-2:45
- History Paper 3–Thursday, May 11th from 8:30-11:00
- Biology Papers 1 and 3–Wednesday, May 17th from 12:00-2:30
- Biology Paper 2–Thursday, May 18th from 8:30-10:45

EDUPRIZE is offering a school-wide adoption of English
The IB has recently announced that they are piloting a program to teach the IB ELA course to ALL students. EDUPRIZE applied to be part of this pilot and we were accepted! We have 3 teachers who will be trained by the fall, they will then help the administration plan for the implementation and by the start of the 2024-2025 school year, we should be offering to juniors and seniors. Stay tuned for more information.

Have a great weekend,
amy.smith@eduprizeschools.net
Amy Smith

ATHLETIC DEPARTMENT

Sports Schedule for the Week:

Jr High Soccer (Coach Carley)
Practice: Mondays and Wednesdays 3:30-4:30 on Soccer Field
Game: Mon May 1 @ 6:00 at Quail Run Sports Complex
Weds May 3 @ 4:30 at Imagine at Coolidge
Thurs May 4 @ 6:00 at Quail Run Sports Complex

Jr High Boys Basketball Team 1 (Coach Ashton)
Practice: Monday- Thursday 5:30-7:00 in B4 Gym
Games: Tues May 2 @ 4:30 at HOME

Jr High Boys Basketball Team 2 (Coach Brian)
Practice: Monday-Thursday 5:30-7:00 in B4 Gym
Game: Thurs May 4 @ 4:30 at HOME

Elementary Boys Basketball (Coach Ashton)
Practice: Monday & Wednesday 3:00-4:30 in B3
Games: Mon May 1 @ 4:30 at Heritage Gateway
Fri May 5 @ 4:00 at HOME

ATHLETIC DEPARTMENT

Reminders:

- If you plan on trying out for any sports, please have all of your paperwork completed at the time of tryouts. All forms can be found towards the bottom of the page https://www.eduprizeschools.net/gilbert-sports-and-extracurricular-activities/ Look for the blue ovals for sports forms. We need the following completed: Physical (5 pages), Consent to Treat (1 page), Athletic Liability Waiver (2 pages), Code of Conduct (last page under Athletics Handbook & Code of Conduct tab-1 page).

- **All** athletes also need to complete the NFHS Concussion Course prior to playing sports. Please have your student go to https://nfhslearn.com/courses/concussion-for-students watch the video, then print the certificate and return it to Traci Smith in B4, along with the above paperwork.

- Please understand that all student-athletes are students first. If an athlete is failing a class, they will not be permitted to practice or play in the game until their grades are passing.

Be sure to bring water to your practices!

If you have any questions, please email the Athletic Director
Clint.ambos@eduprizeschools.net

Medication Pick up Notice for End of Year

Dear Parent or Guardian,

If your student has prescription or “as needed” medication in the health office please be sure to pick it up on or before the last day of school May 25,2023. Medications must be picked up by an adult.

The health office hours in building 1 are 7:15 am -3:45 pm.
In building 3 the hours are 8:30 am -2:00 pm. The last day of school the health office closes at 2:00.

Any medication/supplies that are not picked up by 2:00 pm on May 25th, will be discarded with no exceptions.

Thank you for your cooperation,
Eduprize Nursing Staff
(480) 813-9537 ext 1070

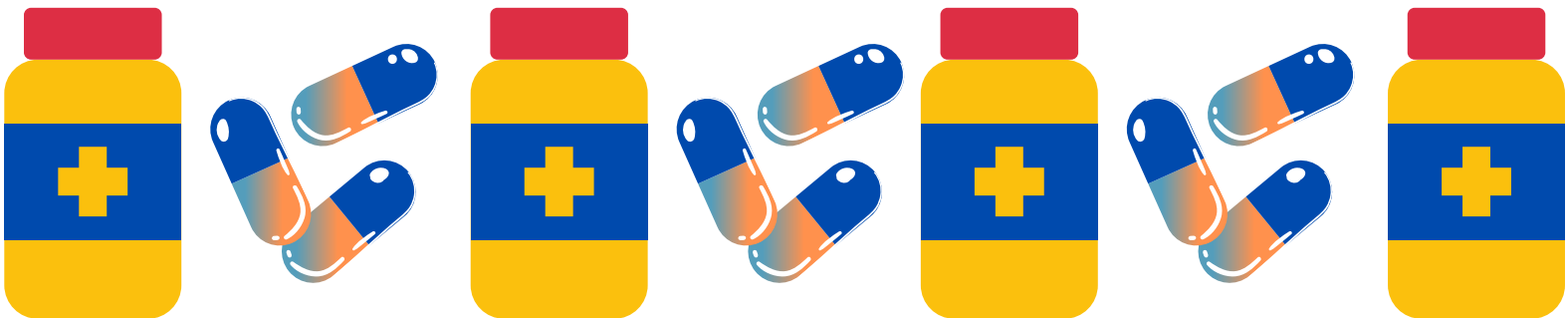

Be Our Guest

Junior & Senior Prom

SATURDAY, MAY 6H

7:00PM - 10:00PM

SINGLE TICKETS: $35
COUPLE: $60

High School StuCo needs your help STILL:

Do you know a DJ or photographer that might be interested in helping at Prom for a discounted price?

We are also accepting cash donations to help fund our Prom dessert and decorations. Cash donations can be sent to Gilbert PTN

Decoration Donations Sign-up genius **HERE**

Tickets can be purchased after school
Or in Mrs. Aguilera's (Cameron) room 351

"REMEMBER THE TIME"

The EDUPRIZE Dance Club Show

On Thursday

5.11.2023

7:00p-8:00p

RSVP TICKETS NOW!

General Admission: $7
EDUPRIZE Students: $4

students must present school ID at door

Located in B4 Gym

seating is limited

Tickets are available to be purchased online HERE

Tickets will also be available at the door for cash purchase:
Children 7 and under are free.
seating is limited, reserve your seat as soon as possible.

We're having a Book Fair!

What

Scholastic Book fair for 7th & 8th Grade
BOGO (Buy One Get One Free!)
Link HERE

When

May 15th, 16th, & 17th
From 10am to 3pm.
(Open until 4pm on Tuesday).

Where

Building 3 Gym
Get a visitors pass to attend
OR set up an eWallet for your child

Why

Every purchase benefits our school
AND encourages independent reading choices!

Volunteer sign up LINK
eWallet/Cash/card accepted.

Help Needed

Donations

We need some help stocking up the coffee cart for teachers and staff during Teacher Appreciation Week.

Please sign up using this link if you are able to donate:

Donations can be dropped off to B1, B2, or B3 May 1-5.

Volunteers

Teacher Appreciation Week is coming and we need your help to show our teachers and staff some love. Please sign-up using this link.

Eagle Expo Yummies

COME BE APART OF OUR
EAGLE EXPO ON MAY 16TH AT 5PM
AND ENJOY SOME DELICIOUS FOOD

JEREMIAH'S® ITALIAN ICE

EDUPRIZE PTN

PTN is looking for volunteers for various committees. If you are interested in getting involved, please fill out this form.
Volunteer Form

- Yearbooks: www.treering.com (Code: 101657575187257)
- Fry's Grocery link, Click and follow the directions!
- Shop Eduprize's new line of spirit wear HERE

You can contact the PTN at: ptn@eduprizeschools.net.

President: Katrina - Vice President: Jenny - Treasurer: Kristin - Secretary: Kim

Health Office Updates

IMPORTANT HEALTH OFFICE INFORMATION

As illness or health situations occur throughout the school year, it may be necessary for medication to be administered at school. All prescribed AND over the counter medication (i.e. Tylenol, Ibuprofen, Benadryl, etc.) will need to be checked into the Health Office, along with a Prescription and Non-prescription Medication Consent form which requires a doctor's signature. These forms can be found on our website www.eduprizeschools.net under the Parent & Student Resources>Health Office Forms, or you can just click on any of the links provided in light blue.

- HEALTH ACTION PLAN: Please be aware that children who have asthma, diabetes, or seizures will need an action plan provided by their health care provider, ALONG with the signed Prescription and Non-prescription Medication Consent form .
- ASTHMA: If your child has asthma, an asthma action plan will need to be provided by your doctor ALONG with a signed Prescription and Non-prescription Medication Consent form .
- ALLERGIES: Allergies that require an EpiPen will need an Anaphylaxis Management Packet filled out and signed by a doctor along with the Prescription and Non-prescription Medication Consent form .
- MEDICATION: As a reminder, ALL medications need to be checked in at the Health Office. Students should not carry medications in their backpacks. A Prescription and Non-prescription Medication Consent form will also need to be filled out for any medications, prescription or non prescription.

We cannot accept ANY medications without these forms.
Any questions can be directed to the Health Office staff at (480) 813-9537 option 7

Medication Authorization

If you would like your student to be able to access medication at school, please complete the authorization FORM and return to the health office.

Give us a Review!

Hey everyone!

Positive reviews from awesome parents like you help other parents just like you to feel confident about choosing EDUPRIZE. Could you take 60 seconds and share your happy experiences?

We will be forever grateful. Thank you in advance for helping us out!

Use the QR Codes to write a review for EDUPRIZE Schools on Niche.com and Greatschools.org

Niche.com

Submit a Review

Campus Students & Campus Parents

Logging into the App

1. Download the app at the App Store or Google Play
2. Search for your District Name (Eduprize) and State. Select your district from the list.
3. Enter your Username and Password. (If you haven't create an account, please email: april.talley@eduprizeschools.net)
4. Click Log In!

Logging in from a Web Browser

1. Visit https://eduprizeaz.infinitecampus.org/campus/portal/parents/eduprize.jsp
2. Enter your Username and Password. (If you haven't create an account, please email: april.talley@eduprizeschools.net)
3. Click Log In!

COME AND JOIN OUR AIDE STAFF !

LOOKING FOR HARD WORKING PEOPLE WHO LOVE SAFETY AND WORKING WITH KIDS

TIMES NEEDED ARE:
7:00-8:05 A.M.
10:20 A.M.-1:10 P.M.
2:30-3:40 P.M.

-GREAT FOR STAY AT HOME PARENTS, RETIREES AND COLLEGE STUDENTS OVER 21 YEARS OR OLDER.

- WE ARE VERY FLEXIBLE WITH SCHEDULES.

- FRIENDLY ENVIRONMENT

JOB TYPE: PART-TIME 19HRS A WEEK
HOURLY PAY: $14.00

IF INTERESTED PLEASE CONTACT:

TYM BRITTON
AIDE SUPERVISOR
CAR LANE COORDINATOR
LUNCH PROGRAM COORDINATOR
EDUPRIZE GILBERT
PHONE: (480) 813-9537 EXT.1270
EMAIL: TYMOTHY.BRITTON@EDUPRIZESCHOOLS.NET

We are looking for enthusiastic and loving substitute teachers!

We offer:

- **Competitive pay: $18.75/hour (certified certificates)**
  $17.50/hour (sub certificates)
- **Flexible schedules: Traditional, AM or PM schedules.**
  Choose the days you'd like to work!
- **Incredible kids and staff that will make you feel like part of the EDUPRIZE family!**

Education: Teaching or Sub Certificate required

If interested, please email:
emily.yeaman@eduprizeschools.net